

**LITTLE MOUNTAIN DRIVE**

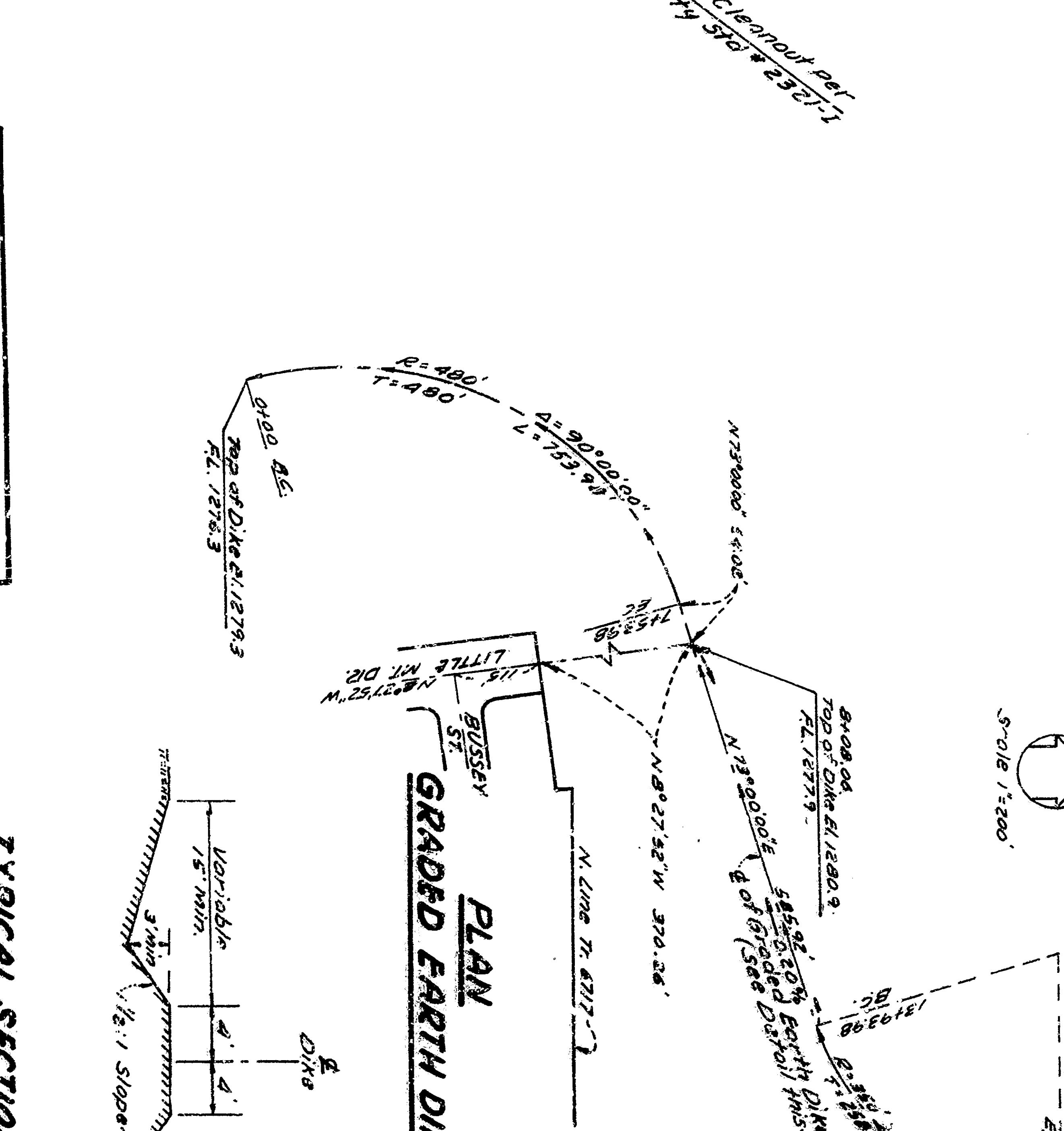

- NOTES:**
1. All work embodied on these plans shall be done in conformity with applicable provisions of the City Ordinance 14.2272.
  2. All proposed improvements shown on these plans are as shown on the drawings.
  3. All proposed improvements shown on these plans are as shown on the drawings.
  4. All proposed improvements shown on these plans are as shown on the drawings.
  5. Sewer laterals to be constructed of either "Wedge-Lock", "Speed-Seal", or "Bond-Seal" clay pipe or asbestos cement pipe.
  6. Sewer mains shall be constructed of either "Wedge-Lock", "Speed-Seal", or "Bond-Seal" clay pipe.
  7. Sewer connections in the field shall be determined in the field.
  8. Sewer connections shall be constructed by sewer contractor & shall conform with applicable provisions of the City Ordinance 14.2272.
  9. Sewer connections shall be constructed by sewer contractor & shall conform with applicable provisions of the City Ordinance 14.2272.
  10. Sewer connections shall be constructed by sewer contractor & shall conform with applicable provisions of the City Ordinance 14.2272.
  11. Sewer connections shall be constructed by sewer contractor & shall conform with applicable provisions of the City Ordinance 14.2272.
  12. Sewer connections shall be constructed by sewer contractor & shall conform with applicable provisions of the City Ordinance 14.2272.

9. The substance and location of any underground utility pipes or structures shown on these plans are advanced by a search of the available records. To the best of our knowledge there are no existing utilities except as shown on this map. The contractor is required to take due precautionary measures to protect the utility lines shown and any other lines not of record or not shown on this drawing.
10. BENCH MARK: U.S.C. & G.S. 7209 - about 4.0 mi. N.W. 1/4, T.4S., R.12E., S.12E., in 1/4 of No. 10 Cor. of Conc. Foundation and 3/4 of south-west of S.W. 1/4 of S.W. 1/4 of Sec. 28 for S.A. City datum.
11. Soil tests by a recognized soil testing lab. may be required to determine the adequacy of the material used for the dike. The results of the tests show the existing subgrade shall be sufficient to support the dike. The surface thickness shall be indicated accordingly on the drawings.
12. Sewer connections shall be constructed by sewer contractor & shall conform with applicable provisions of the City Ordinance 14.2272.

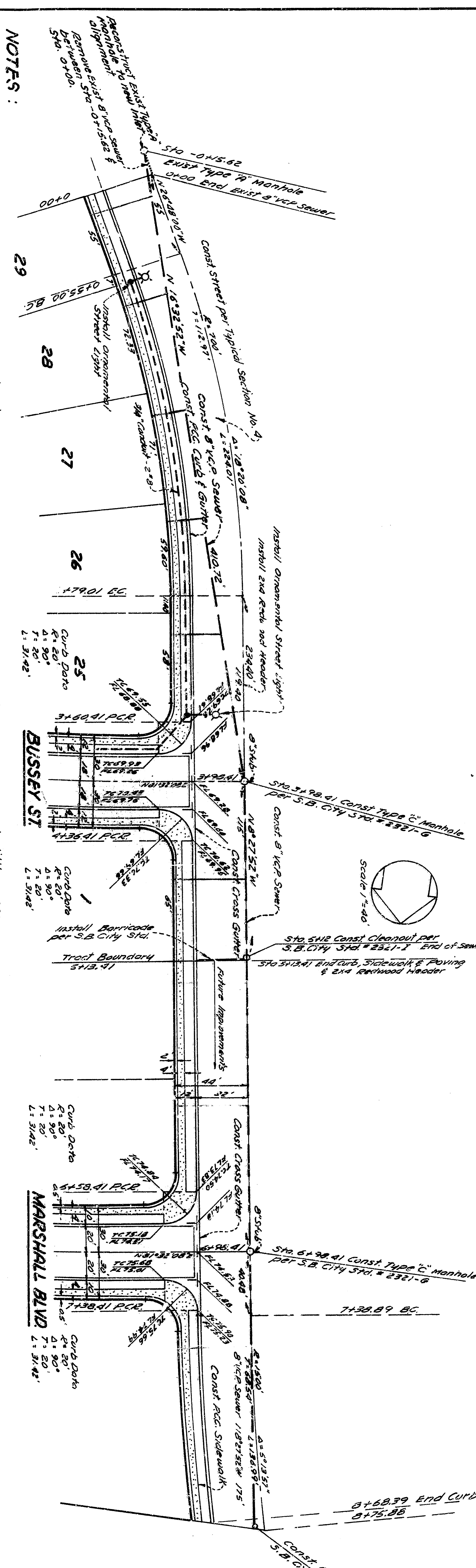
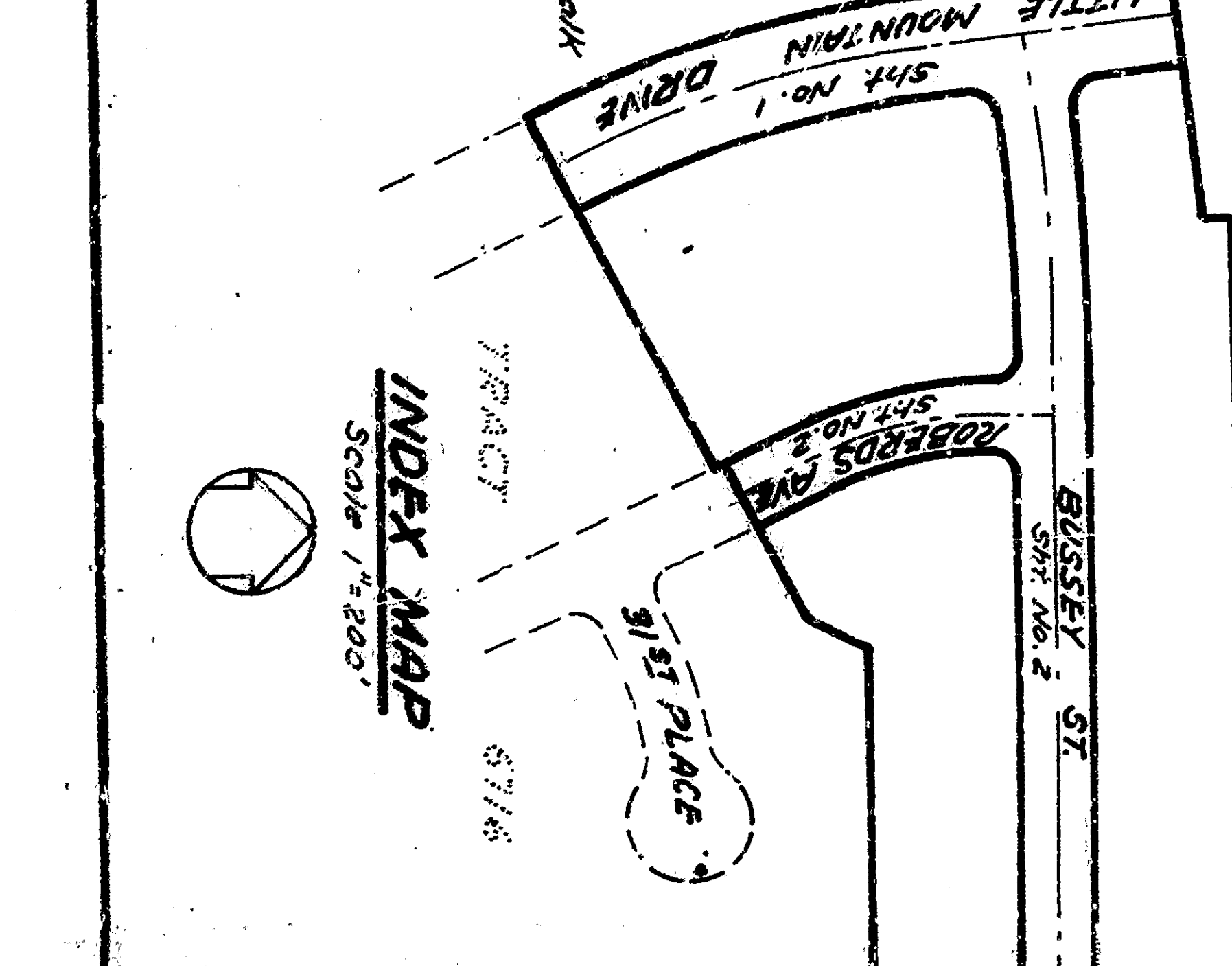
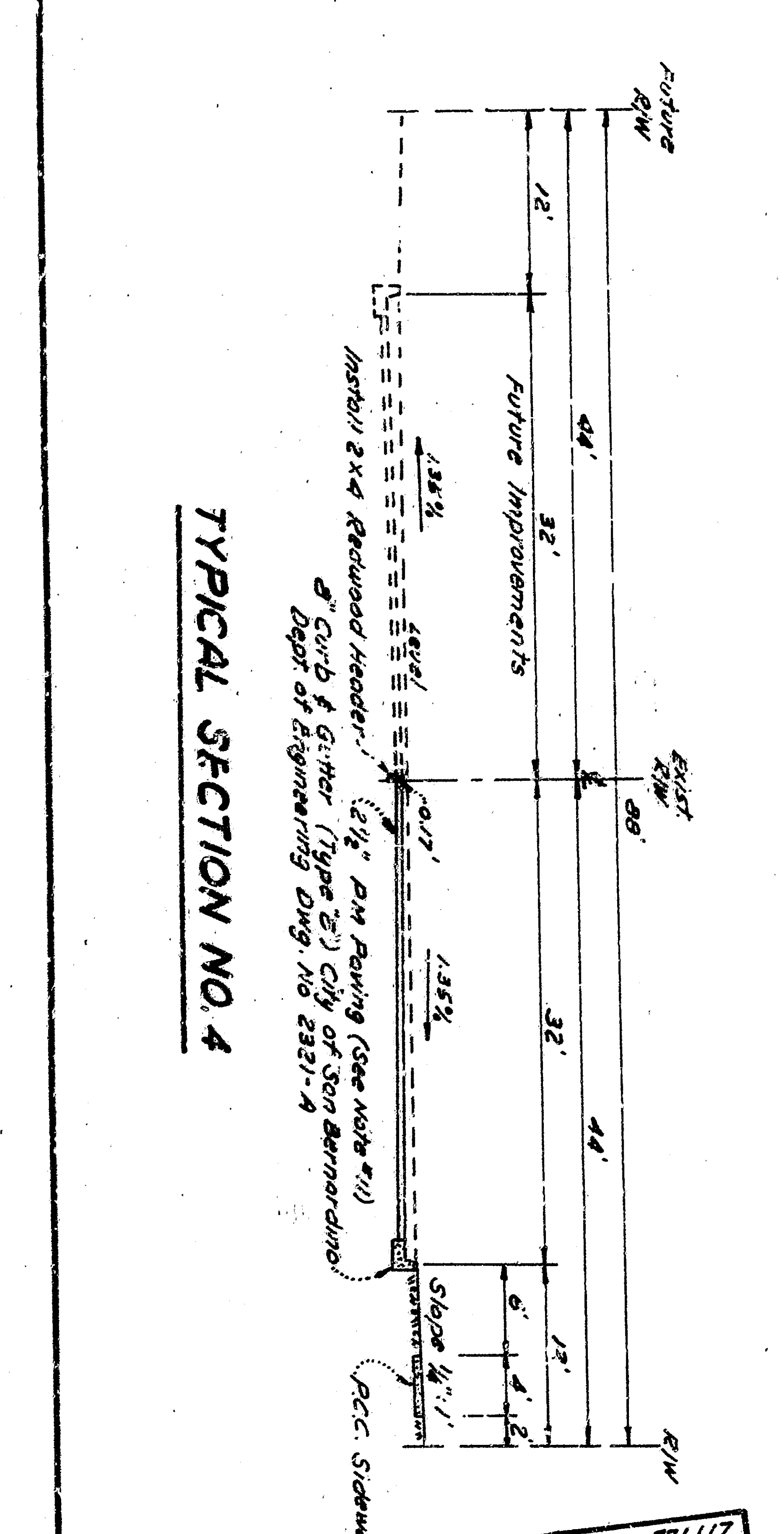

DATE	DESCRIPTION	BY
10/1/50	PREPARED BY ENGINEERING	J. L. HARRIS
10/1/50	CHECKED BY	J. L. HARRIS
10/1/50	APPROVED BY	J. L. HARRIS

**IMPROVEMENT PLANS**  
**TRACT NO. 6717**

**DEPARTMENT OF ENGINEERING**  
**CITY OF SAN BERNARDINO**

APPROVED BY: *[Signature]*  
DRAWN BY: *[Signature]*  
CHECKED BY: *[Signature]*  
REVISION NO. 1

SUBMITTED BY: *[Signature]*  
DATE: 10/1/50

DRAWING NO. 3042  
SHEET 1 OF 2 SHEETS